

**RE Account 666 Detail
as of 03/10/2022**

Name: KATIR, ANNE HEIRS
Location: 188 NORTH ROAD
Acreage: 0.89 Map/Lot: 007-062-A
Book Page: B5317P316

Land: 21,100
Building: 12,300
Exempt 0

Total: 33,400

2021-1 Period Due:
1) 583.67

Ref1:
Mailing 188 NORTH ROAD
Address: DETROIT ME 04929

Year	Date	Reference	P	C	Principal	Interest	Costs	Total
2021-1	R				567.80	15.87	0.00	583.67
2020-1	L *				501.00	46.12	58.00	605.12
2019-1	L *				0.00	0.00	0.00	0.00
2018-1	R				0.00	0.00	0.00	0.00
2017-1	R				0.00	0.00	0.00	0.00
2016-1	R				0.00	0.00	0.00	0.00
2015-1	R				0.00	0.00	0.00	0.00
2014-1	R				0.00	0.00	0.00	0.00
2013-1	R				0.00	0.00	0.00	0.00
2012-1	R				0.00	0.00	0.00	0.00
2011-1	R				0.00	0.00	0.00	0.00
2010-1	R				0.00	0.00	0.00	0.00
2009-1	R				0.00	0.00	0.00	0.00
2008-1	R				0.00	0.00	0.00	0.00
2007-1	R				0.00	0.00	0.00	0.00
2006-1	R				0.00	0.00	0.00	0.00
2005-1	R				0.00	0.00	0.00	0.00
2004-1	R				0.00	0.00	0.00	0.00
2003-1	R				0.00	0.00	0.00	0.00
2002-1	R				0.00	0.00	0.00	0.00
2001-1	R				0.00	0.00	0.00	0.00
Account Totals as of 03/10/2022					1,068.80	61.99	58.00	1,188.79

Per Diem

2021-1	0.0933
2020-1	0.0824
Total	0.1757

Note: Payments will be reflected as positive values and charges to the account will be represented as negative values.

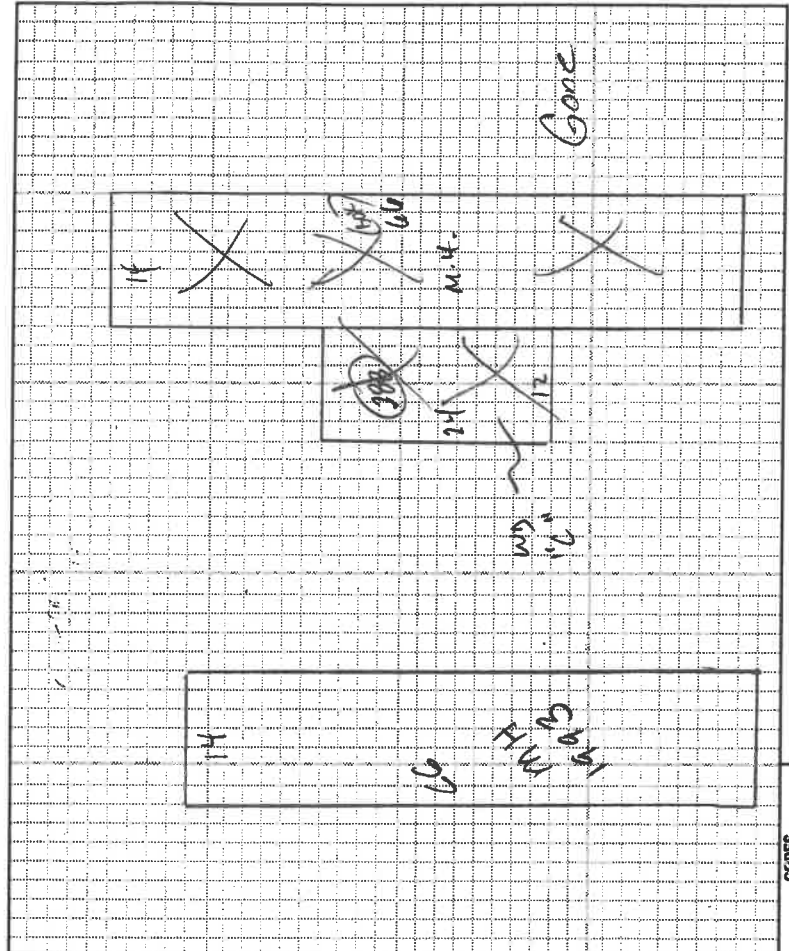

Notes:
 14x66 M.H. added to lot for 2019

CODES
 1. 1S Fr. 6. 2 1/2S Fr.
 2. 2S Fr. 7. 1S B Fr.
 3. 3S Fr. 8. 1 1/2S Fr.
 4. 1 1/2S Fr. 9. 1 3/4S Fr.
 5. 1 3/4S Fr. 10. 2S B Fr.

Add 10 for Masonry
 21. OFF
 22. EPF
 23. Garage
 24. Shed
 25. Bay Window
 26. Overhang
 27. Unf. Bermt.
 28. Unf. Attic
 29. Fin. Attic

Add 20 for 2 Story
 61. Canopy/Carport
 62. Patio
 63. Swimming Pool
 64. Tennis Court
 65. Stables/Lot
 66. Greenhouse
 67. Barn
 68. Wood Deck
 69. Spa
 70. Natatorium
 71. 1 1/4S Gar
 72. 1 1/2S Gar
 73. 1 1/2S Shed
 74. 1 1/2S Barn
 75. 2S Barn
 76. Interior Finish
 77. Plumbing Fixture
 78. Heat
 79. Fireplace
 80. Field Price
 81. Travel Trailer
 82. Cottage
 86. Roof c-2: MH
 87. Slab

BUILDING STYLE		S / F BSMT LIVING		LAYOUT	
FIN BSMT GRADE		HEAT TYPE		ATTIC TYPE	
HEAT TYPE		INSULATION		UNFINISHED %	
COOL TYPE		GRADE & FACTOR		SQ. FOOTAGE	
KITCHEN STYLE		CONDITION		PHYS. % GOOD	
# ROOMS		FUNCT. % GOOD		FUNCT. % GOOD	
# BEDROOMS		ECON. % GOOD		ECON. % GOOD	
# FULL BATHS		ENTRANCE CODE		ENTRANCE CODE	
# HALF BATHS		INFO CODE		INFO CODE	
# ADDN FIXTURES		DATE Insp.		DATE Insp.	
# FIREPLACES/HEARTH		COND.		COND.	
		GRADE		GRADE	
		UNITS		UNITS	
		YEAR		YEAR	
		TYPE		TYPE	
		PERCENT GOOD		PERCENT GOOD	
		Phys.		Funct.	
M.H. 14x60	953	14x60	1992	4	100%
W.D. 5K	068	0208	1999	4	100%
SHED 8x8	024	0002	1999	4	100%
M.H. 14x60	998	3100	1993	4	100%

Notes: